

VA-01 [(P-52-P-53) - (40.45, 18.71)]

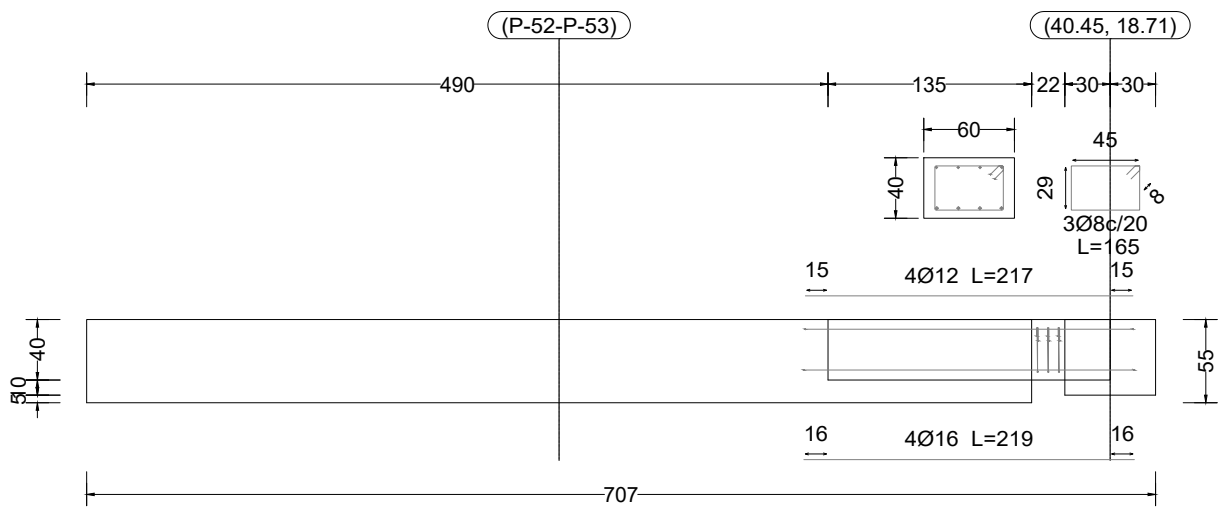

VA-02 [(25.91, 19.20) - P-51]

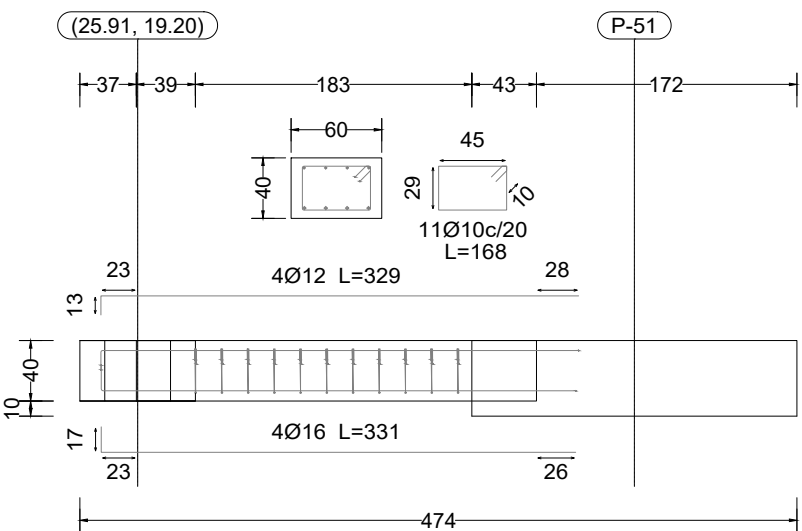

VA-05 [A-15 - A-14]

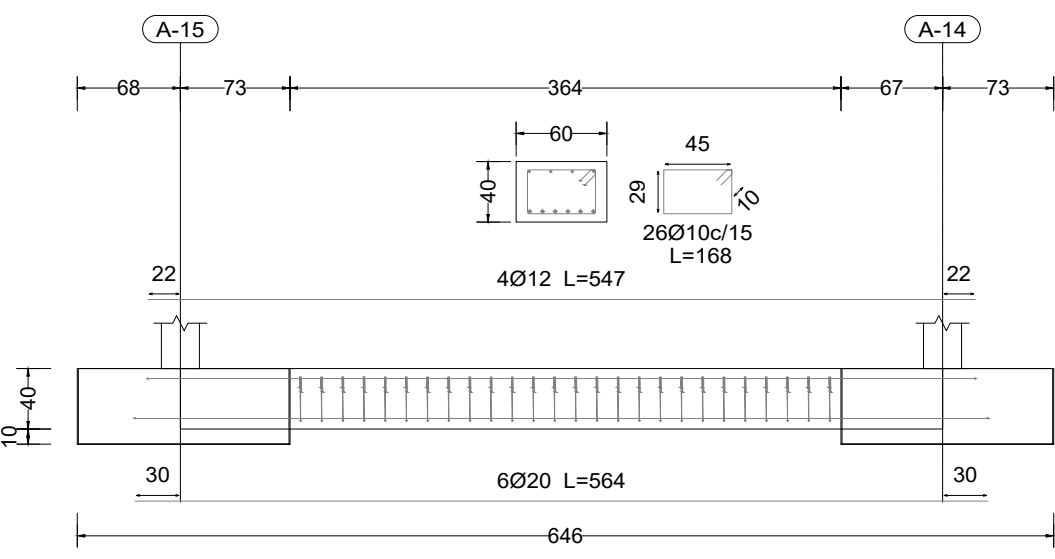

VA-05 [A-14 - A-13]

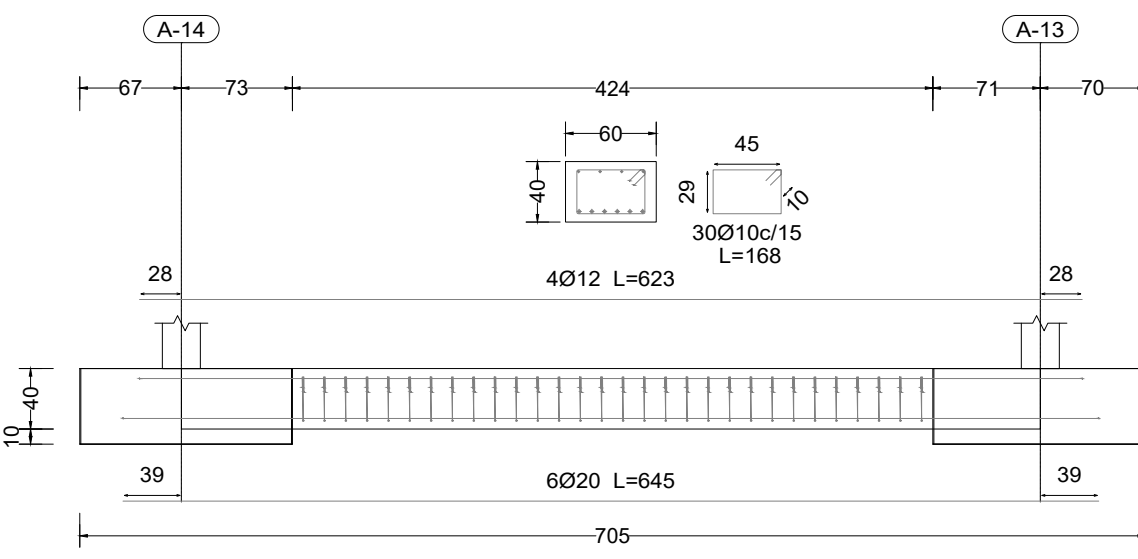

VA-05 [P-62 - P-61]

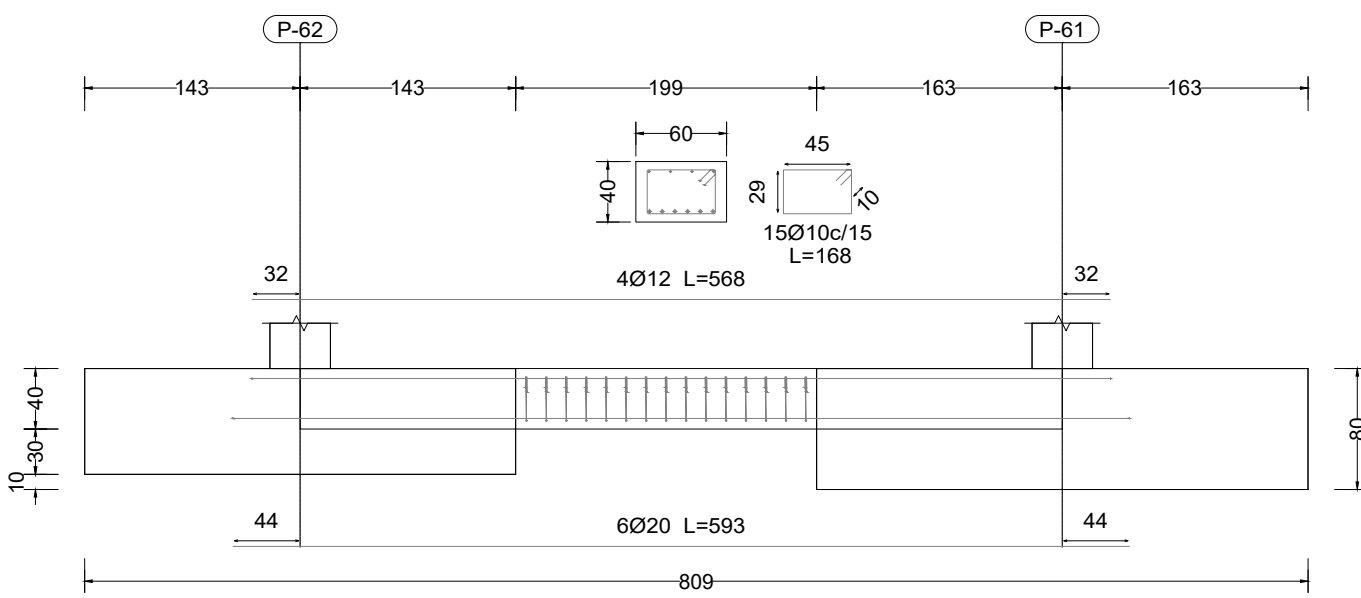

VA-05 [P-50 - P-49]

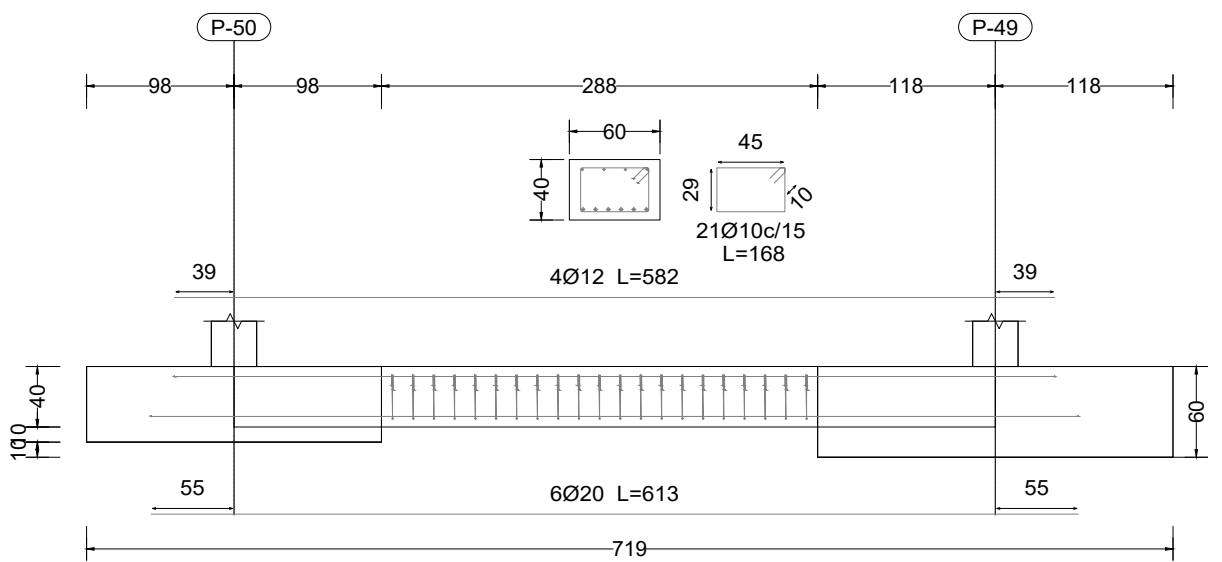

VA-05 [P-56 - P-55]

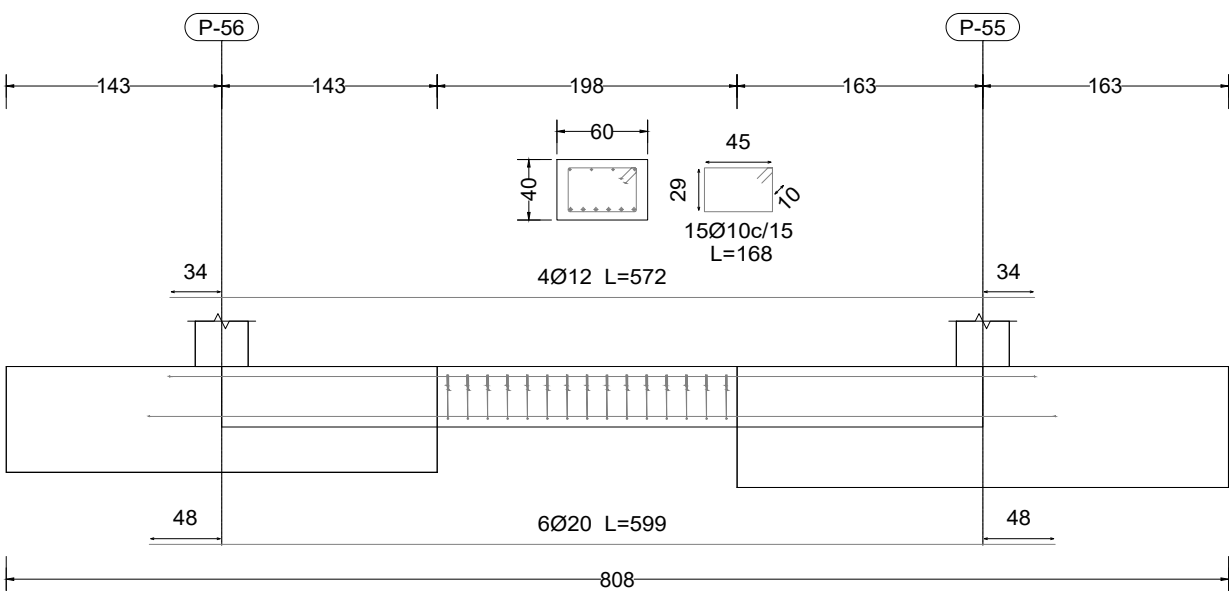

VA-05 [A-11 - (P-66-A-12-P-64-P-67-P-68-P-65)]

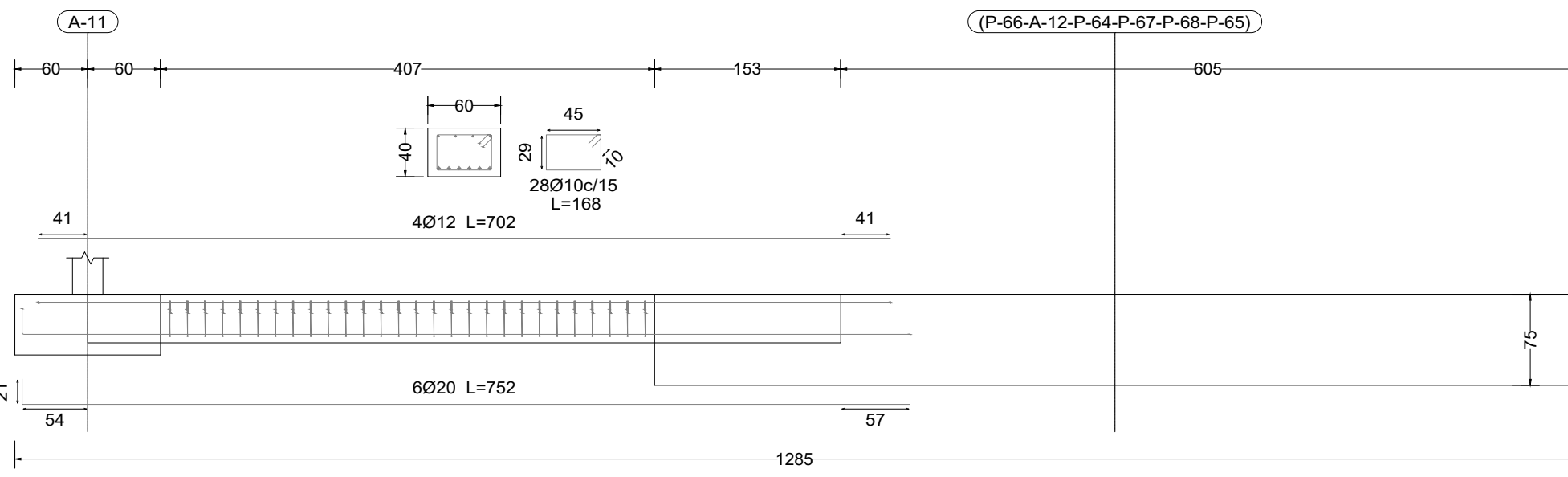

VA-05 [P-57 - P-58]

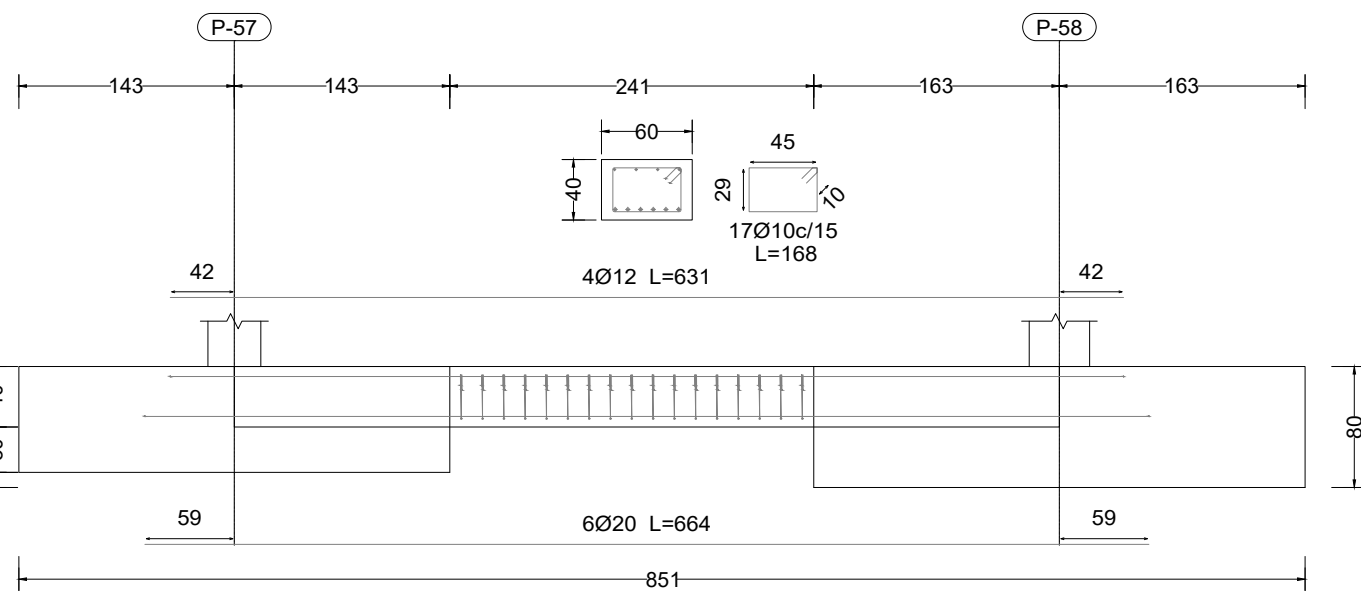

VA-06 [P-61 - P-60]

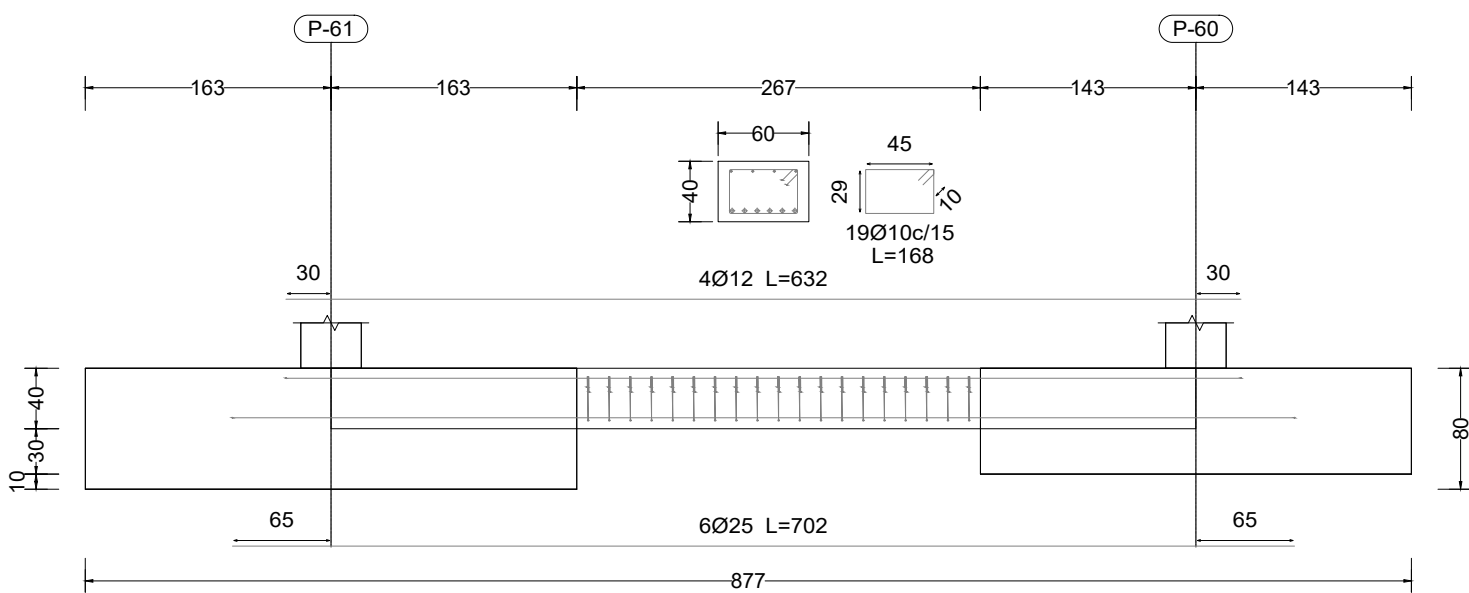

VA-06 [P-58 - P-59]

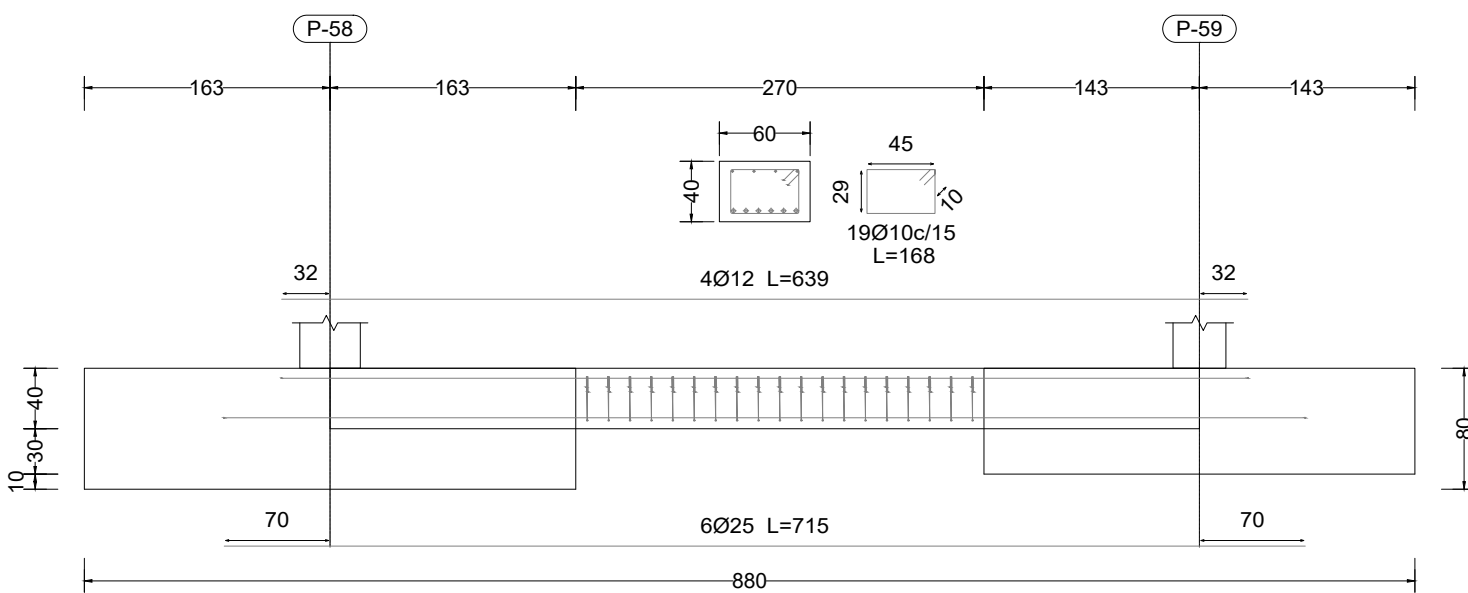

VA-06 [P-55 - P-54]

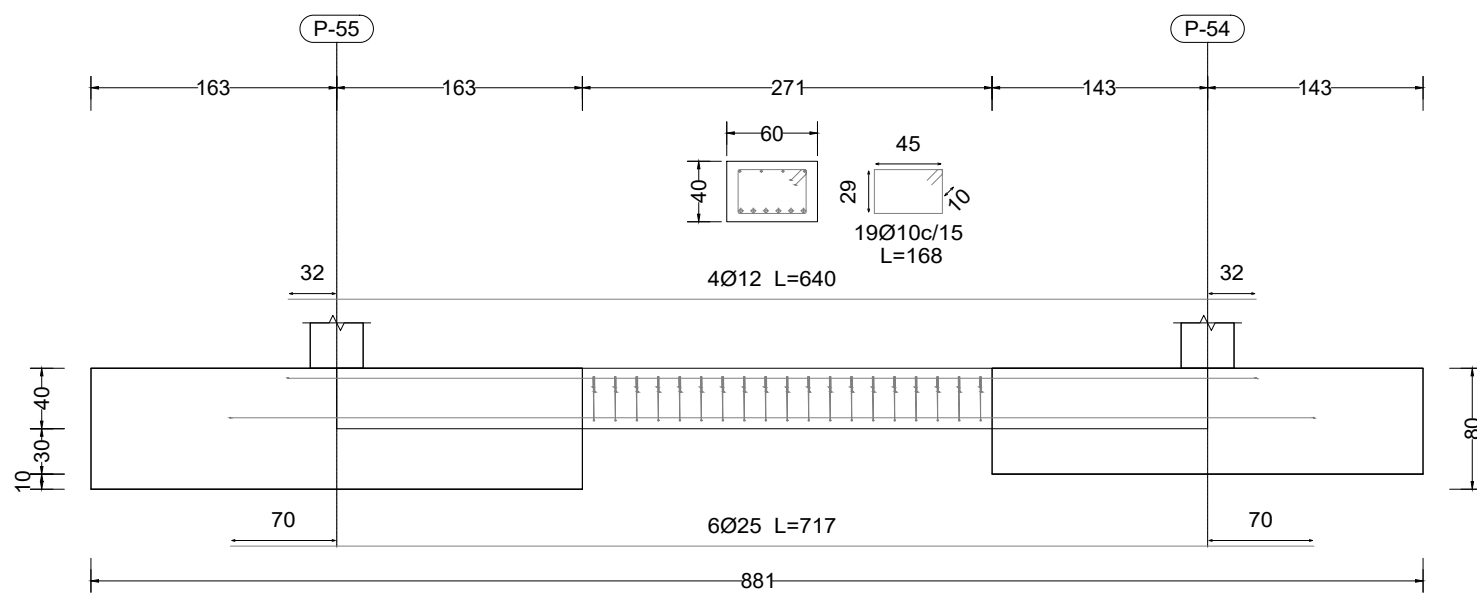

VA-07 [A-10 - A-09]

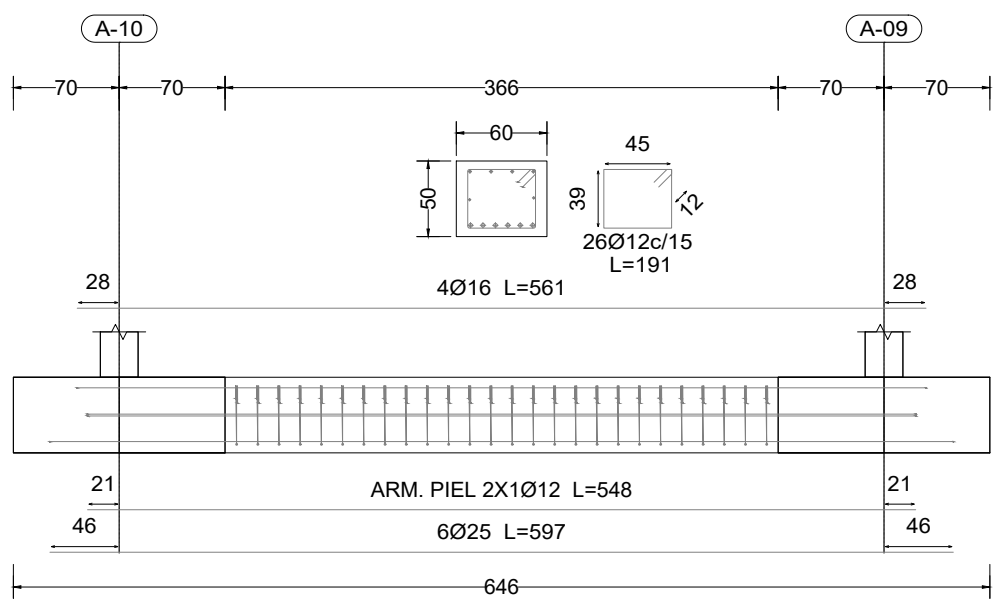

VA-07 [A-09 - A-08]

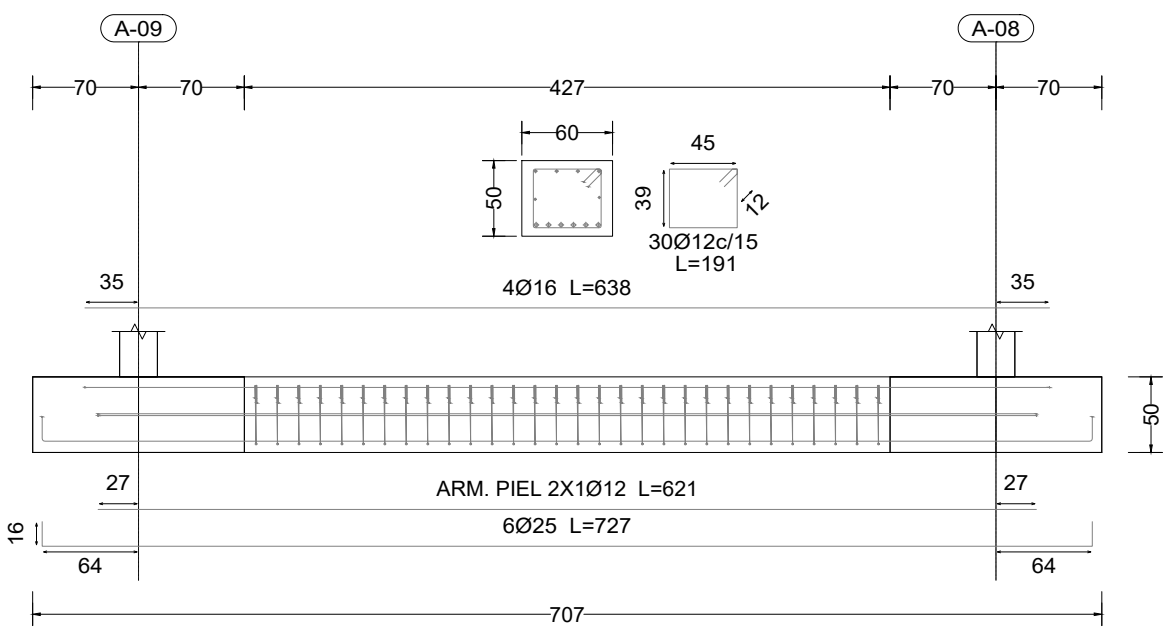

VA-07 [P-51 - (P-52-P-53)]

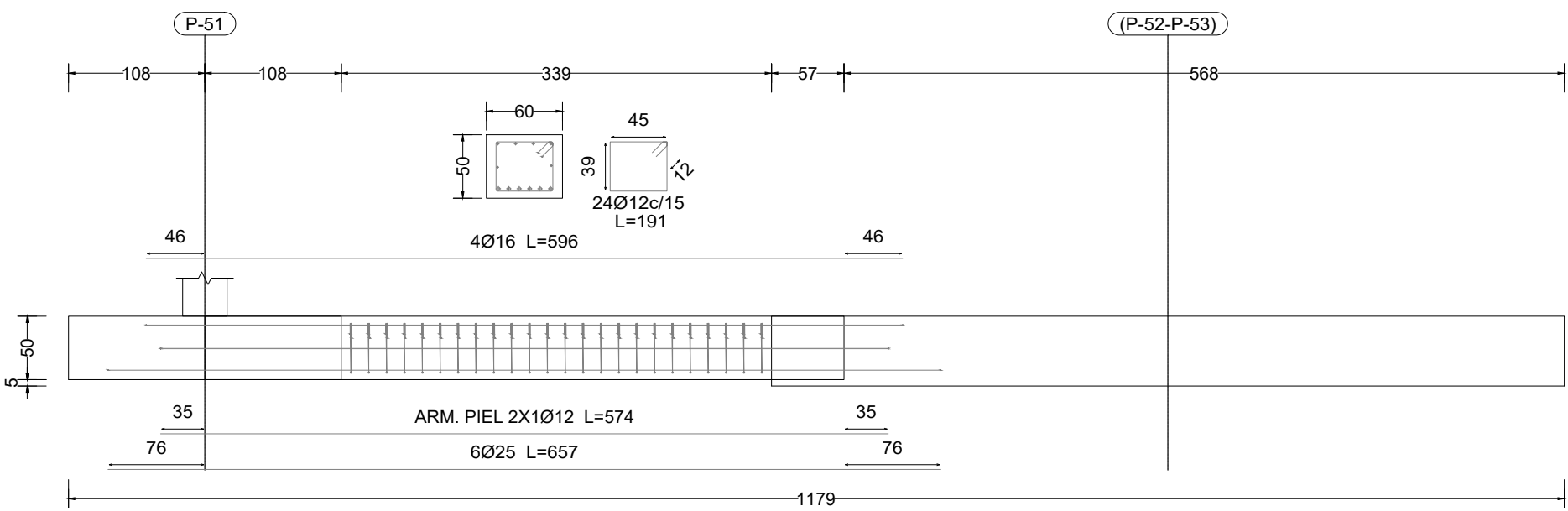

VA-07 [A-04 - A-03]

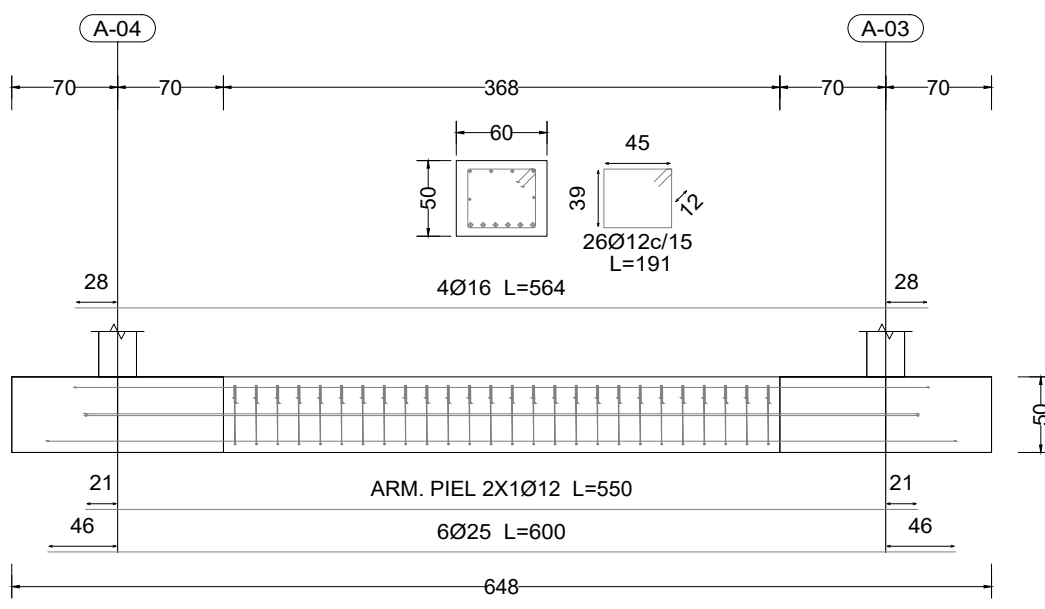

VA-07 [A-03 - A-02]

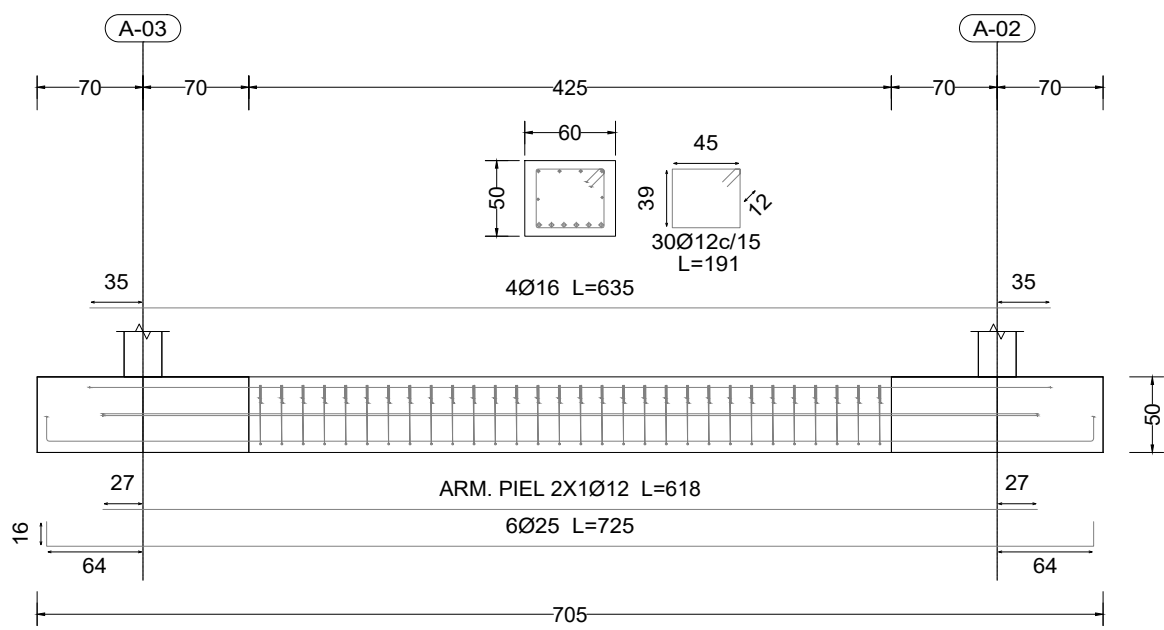

VA-07 [A-05 - A-06]

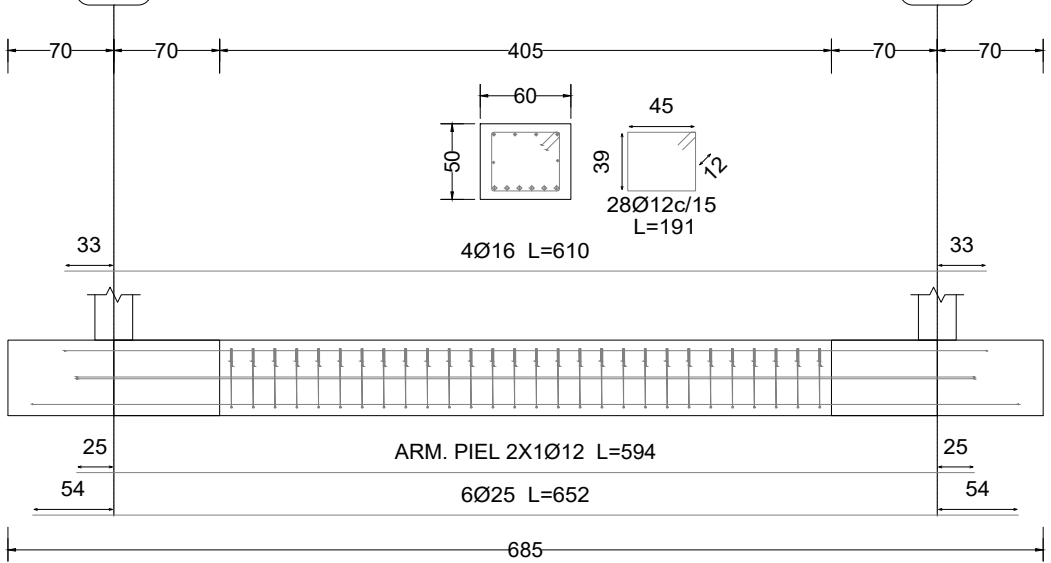

VA-07 [A-06 - A-07]

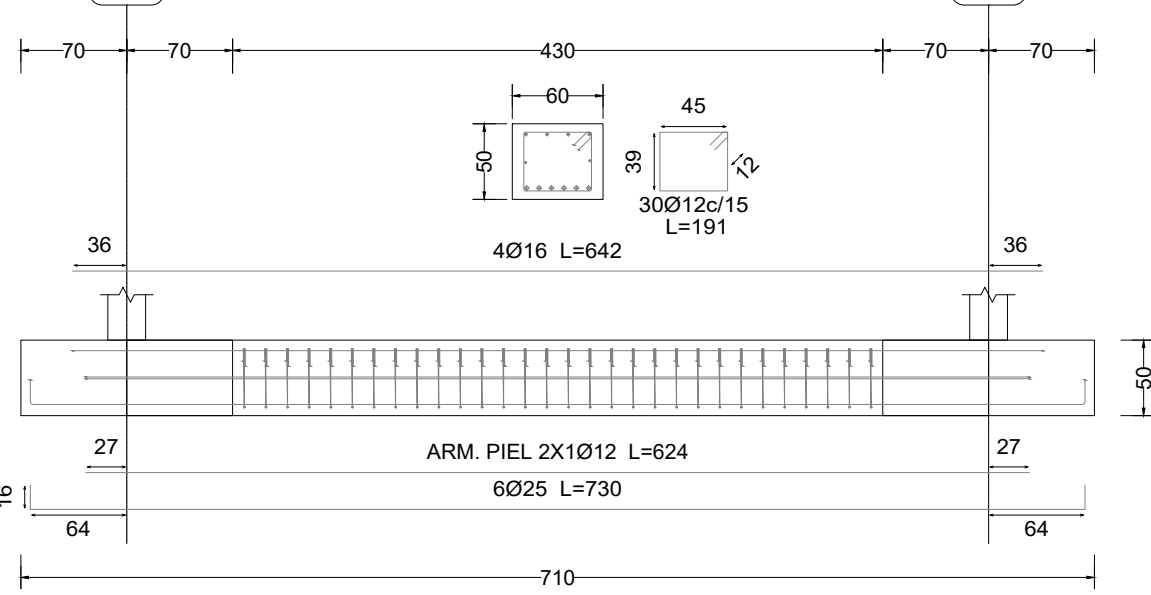

VA-07 [P-63 - (P-66-A-12-P-64-P-67-P-68-P-65)]

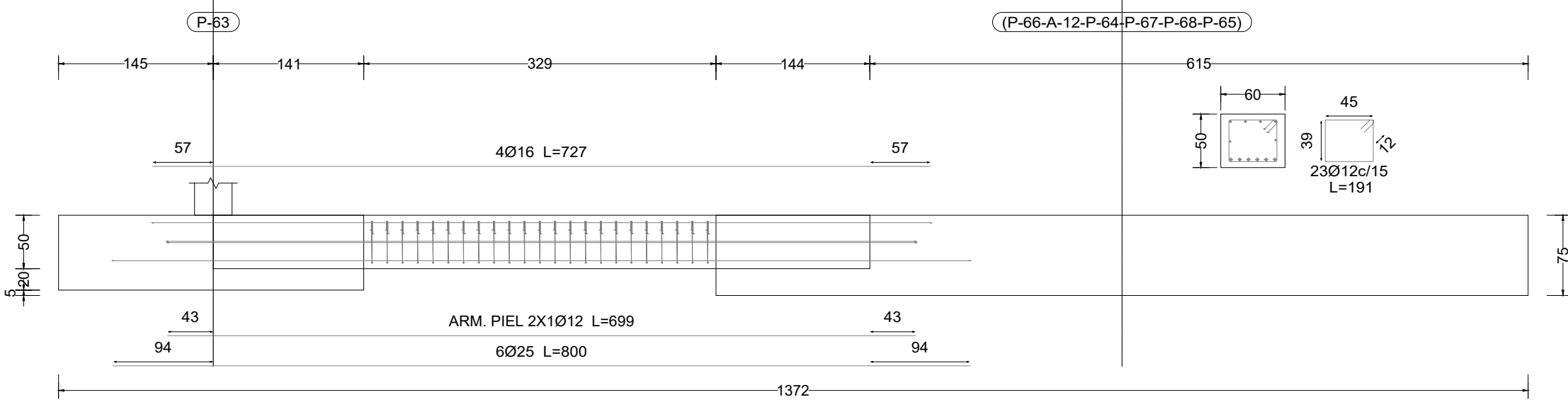

VA-07 [P-49 - P-48]

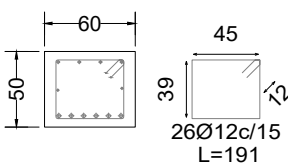
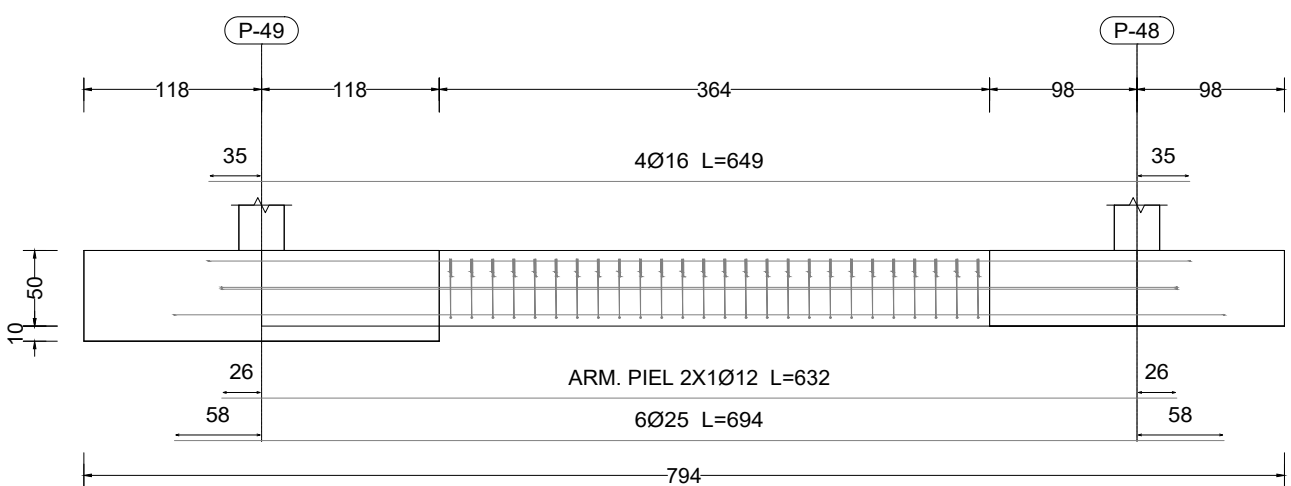

Gerencia Asistencial de  
Atención Primaria  
CONSEJERÍA DE SANIDAD

PROYECTO DE EJECUCIÓN PARA

## CENTRO DE ATENCIÓN PRIMARIA VALDERRIBAS

**SITUACIÓN**  
Calle Minerva c/v Calle Ermita de la Soledad, Madrid

**PLANO**

## ESTRUCTURA. CIMENTACIÓN VIGAS DE ATADO LONG. F.SAN

**PROPIEDAD**

Unidad de Infraestructuras de la Gerencia  
Asistencial de Atención Primaria,  
Servicio Madrileño de Salud  
c/ San Martín de Porres 6, 28035, Madrid

**ARQUITECTOS**

Ignacio Marqués Martínez  
Israel Beltrán Garrido

Javier Mochales Soto  
Carmen Hernández Sánchez



G34 arquitectos slp  
Calle Reina Mercedes 12, 6-B, Madrid.  
www.g34.es

**ESCALA**

1/50

**REVISADO**

FECHA

julio 2022

**DINA1**

33.E05